

DIRECTIONS

The Lebanon Valley Expo Center
& Fairgrounds
80 Rocherty Road
Lebanon, PA 17042

Website: <http://www.lebexpo.com/>

From the Turnpike

- Get off at Exit 266 - Lebanon/Lancaster Rt. 72 N.
- Drive 5.5 miles to the intersection of Quentin Rd. (Rt. 72 and Rocherty Rd.).
- Turn right.
- Go to the traffic light at Cornwall Rd.
- Go Straight through the light.
- Turn at first right onto Expo Driveway.

From the Reading Area

- Go to Lebanon via Rt. 422.
- At the third traffic light, turn left at Lincoln Ave. to stop sign at Wilhelm Ave.
- Turn right.
- Go to the stop sign at Cornwall Rd. Turn left.
- Drive 1.4 miles.
- At traffic light, turn left onto Rocherty Road.
- Turn at first right onto Expo Driveway.

Key Sponsorship of this Event:

Penn State Dairy & Crops Management Team

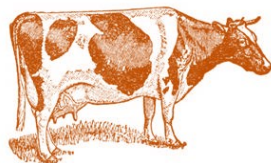

Crop Contest

Please bring a sample from
your farm.

****All samples need to be
accompanied by a current
Forage analysis.****

Whole High Moisture Corn
Ground High Moisture Corn
Corn Silage
Ryelage
Other Ensiled Crop
Haylage
Dry Alfalfa - hay no more than 10% grass
First Cut Grass - hay no more than 10%
legume

**Winners will receive:
Ribbons to 1st, 2nd, & 3rd place
First prize also wins a \$50
gift certificate to a
local ag supplier.**

Penn State College of Agricultural Sciences research and extension programs are funded in part by Pennsylvania counties, the Commonwealth of Pennsylvania, and the U.S. Department of Agriculture.

Where trade names appear, no discrimination is intended, and no endorsement by Penn State Extension is implied.

Penn State encourages persons with disabilities to participate in its programs and activities. If you anticipate needing any type of accommodation or have questions about the physical access provided, please contact Del Voight at 717-270-4391 in advance of your participation or visit.

This publication is available in alternative media on request.

Penn State is committed to affirmative action, equal opportunity, and the diversity of its workforce.

Sponsors

Display area space available
for vehicles and
large equipment.



Lebanon

Dairy & Crops Compliance Day

January 19, 2016

*** Credits Available (Core & Category) ***

- Pesticide
- Certified Crop Advisor
- Nutrient Management
- Odor
- Manure Hauler
- Fumigation



Time: 9:00 AM TO 3:15 PM

Lebanon Valley Expo Center
80 Rocherty Road

Cost: \$10 Per Person thru January 12
LUNCH INCLUDED



extension.psu.edu
PennState Extension



Dairy & Crops Compliance Day at the Lebanon Valley Expo Center

January 19, 2016 9:00 am - 3:15 pm Cost: \$10 thru Jan. 12 Walk-Ins Cost: \$15

Trade Show & Exhibits (visit with vendors throughout the day)

AGENDA

8:30 a.m.	Registration - PSU Master Gardeners AND Bacon and sausage sponsored by Fulton Bank				
9:00 a.m.	2016 Weather Outlook Kyle Imhoff - Penn State Ag Meteorology				
Break-Out Sessions	Nutrient Management	Pesticide Credit Core	Pesticide Credit Category	Dairy Management	Silage & Forage Management
9:30 a.m.	At Planting Time Fertilization Doug Beegle	Broadleaf Weed ID to Ensure Safe Use of Pesticides Mena Hautau	On Farm Soybean Pest Management Del Voight	Getting a Handle on Lameness Ernest Hovingh	Review Of Silage/Bailage Making Process Marvin Hall
10:15 a.m.	Diagnosing Nutrient Problems Doug Beegle	Common Corn Insect Identification to Ensure Safe Use of Pesticides Liz Bosak	What's The Latest On Herbicide Resistant Weeds? Andrew Frankenfield	Activity Monitors Mat Haan	Low And Reduced Lignin Alfalfa: Can It Benefit You? Marvin Hall
11:00 a.m.	Sampling Soils, Plants and Manure Doug Beegle	Pesticide Exposure Reduction and GMO Andrew Frankenfield	2015 Disease Year in Review Alyssa Collins	Heat Stress John Tyson	Corn Hybrid Selection for Forage Quality Heather Weeks
11:45 a.m.	Soil Acidity and Liming Doug Beegle	Broadleaf Weed Identification to Ensure Safe Pesticide Use Andrew Frankenfield & Mena Hautau	West Nile Virus Update (Cat. 1, 18) David Schmidt	Getting the Most Out of Existing Facilities Dan McFarland	10 Years of Alfalfa Variety Testing Marvin Hall
12:30 p.m.	LUNCH				
1:15 p.m.	Risk Management Updates - Keys to Survive in a Low Commodity Priced Market				
2:00 p.m.	At Planting Time Fertilization Doug Beegle	Common Soybean Insect Identification to Ensure Safe Use of Pesticides Liz Bosak	Fumigation Update (Cat. 13, 20, 21) John Bray	Mortality Composting for the Big and Small Producer J. Craig Williams	10 Years of Alfalfa Variety Testing Marvin Hall
2:45 p.m.	Diagnosing Nutrient Problems Doug Beegle	Pesticide Exposure Reduction and GMO Andrew Frankenfield	Combating Cereal Killers: Management Approaches for Clean Small Grains Alyssa Collins	Avian Flu Update Greg Hostetter, Deputy Secretary for Animal Agriculture	Review Of Silage/Bailage Making Process Marvin Hall
3:15 p.m.	Adjourn				

Sponsorship Opportunities

Sponsor Type	Amount
Exhibit (Table top/equipment) Commercial	\$150.00
Non-Commercial	\$ 50.00
Sponsor (No Exhibit) Commercial	\$ 50.00
Non-commercial	\$ 30.00

Sponsors Register Online at:

<http://extension.psu.edu/crops-days>

American Express, Discover, Master Card & Visa accepted.

After registering online,

If paying by check, please make payable to:

"Berks Co. Ext. Program Account"

Mail checks to:

Penn State Extension Berks County
1238 County Welfare Road, Suite 110
Leesport, PA 19533-9709

**Phone registrations will be accepted M-F
between 8:30AM - 4:30 PM
at 610 - 378 - 1327**

